

NOTES

1. All dimensions are in millimetres unless otherwise stated.

- KEY:-**
- Proposed Prohibition of Waiting, Loading and Unloading At Any Time
  - Proposed Prohibition of Entry
  - Revocation of Existing 'One Way' Order
  - Revocation of Existing Prohibition of Entry Order

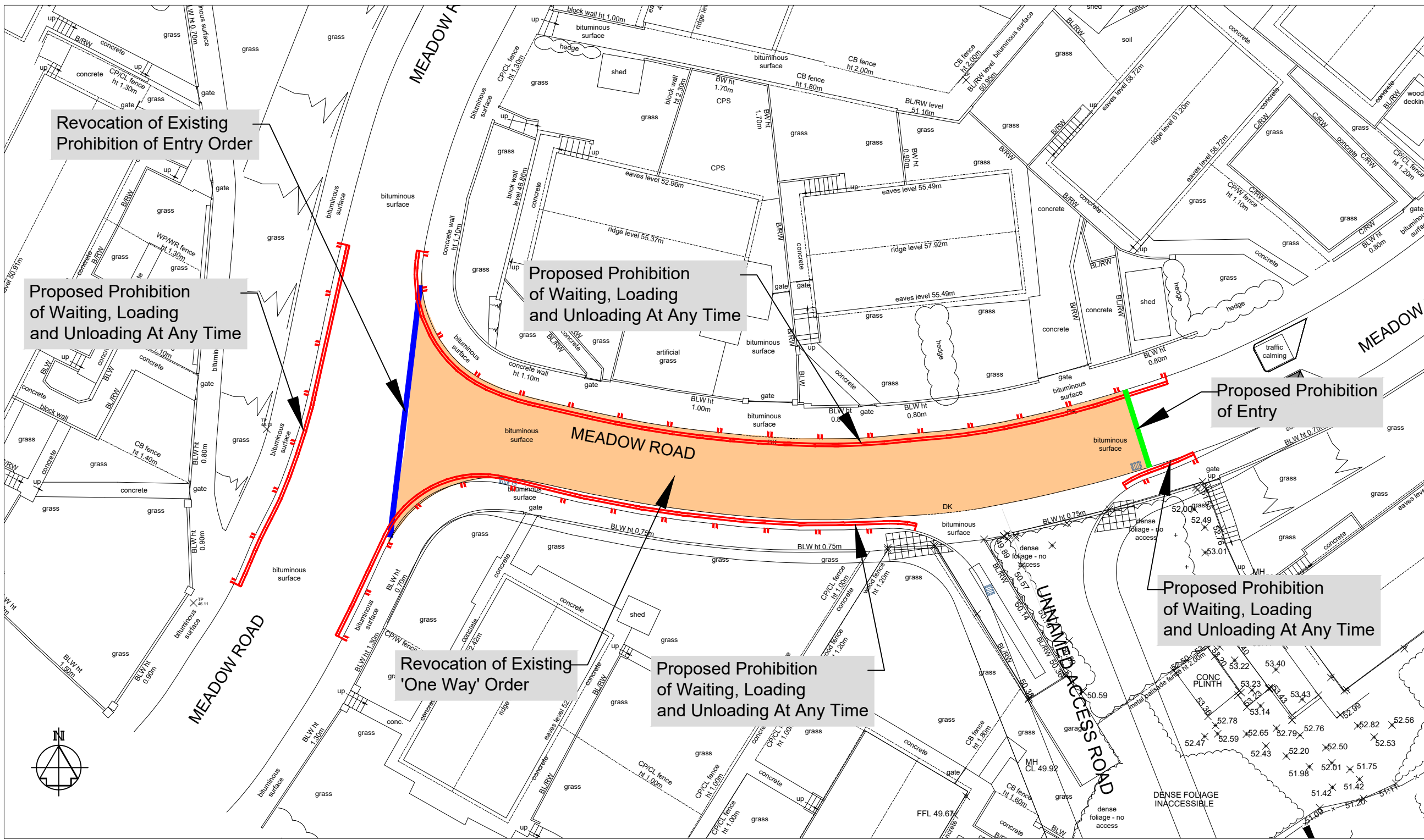

Revocation of Existing Prohibition of Entry Order

Proposed Prohibition of Waiting, Loading and Unloading At Any Time

Proposed Prohibition of Waiting, Loading and Unloading At Any Time

Proposed Prohibition of Entry

Proposed Prohibition of Waiting, Loading and Unloading At Any Time

Revocation of Existing 'One Way' Order

Proposed Prohibition of Waiting, Loading and Unloading At Any Time

'APPENDIX A'

Rev	Details	Dr	Ch	Ap	Date

Client

  
**Cyngor Castell-nedd Port Talbot**  
 Neath Port Talbot Council  
 ENGINEERING AND TRANSPORT  
 NICOLA PEARCE BSc (Hons), Dip TP, MRTPI  
 DIRECTOR OF ENVIRONMENT AND REGENERATION  
 THE QUAYS, BRUNEL WAY  
 BAGLAN ENERGY PARK  
 NEATH SA11 2GG

Job Title  
**HOUSING DEVELOPMENT ON LAND ADJACENT TO MEADOW ROAD, NEATH**  
**PROPOSED TRAFFIC REGULATION ORDERS**

File No.	Financial Code No.			
Drawn <b>RLJ</b>	Checked <b>MCB</b>	Approved <b>HHH</b>		
Date <b>MAY'22</b>	Date <b>MAY'22</b>	Date <b>MAY'22</b>		
Scales <b>Not To Scale</b>	Status <b>PRELIM</b>			

Drawing No. **NPT-MRS278-TRO-1**

TRAFFIC REGULATION ORDER LAYOUT PLAN - SCALE 1:250

FOR OVERALL SITE LAYOUT PLAN - REFER TO DRAWING NPT-MRS278-TRO-2