



Cyngor Castell-nedd Port Talbot
Neath Port Talbot Council

Planning Committee

(Remote) 11th November 2020



Cyngor Castell-nedd Port Talbot
Neath Port Talbot Council

<u>APPLICATION NO:</u> P2020/0752		<u>DATE:</u> 04/09/2020
PROPOSAL:	Construction of 2G sports pitch with associated floodlighting (8no. 15m high mounted columns), and pitch enclosures and associated works	
LOCATION:	Land At Ysgol Gymraeg Ystalyfera SA9 2JJ	
APPLICANT:	Director Of Education – NPT Council	
TYPE:	Regulation 3 – Council Development	
WARD:	Ystalyfera	



lawray architects
penseiri

PROJECT TITLE
Ysgol Gymraeg Ystalyfera - Phase 3

DRAWING TITLE
Location Plan - Ysgol Gymraeg Ystalyfera Playing Fields

PROJECT No
10184

SCALE @A1
As indicated

(DRAWING)	PROJECT - DRAINAGE - SOLAR - GOLF - FIVE - CLUB - NAME	REVISION
DRAWN BY CHECKED BY DATE	YGY.LAW.X.X.DR.	A-039102 P03

DO NOT SCALE Any discrepancy or query concerning this drawing should be referred to the Architect.
Copyright © 2007 YGY & ASSOCIATES, INC.
Registered Office: Oceanview Springs, FL 32667; Telephone: 904.671.1711

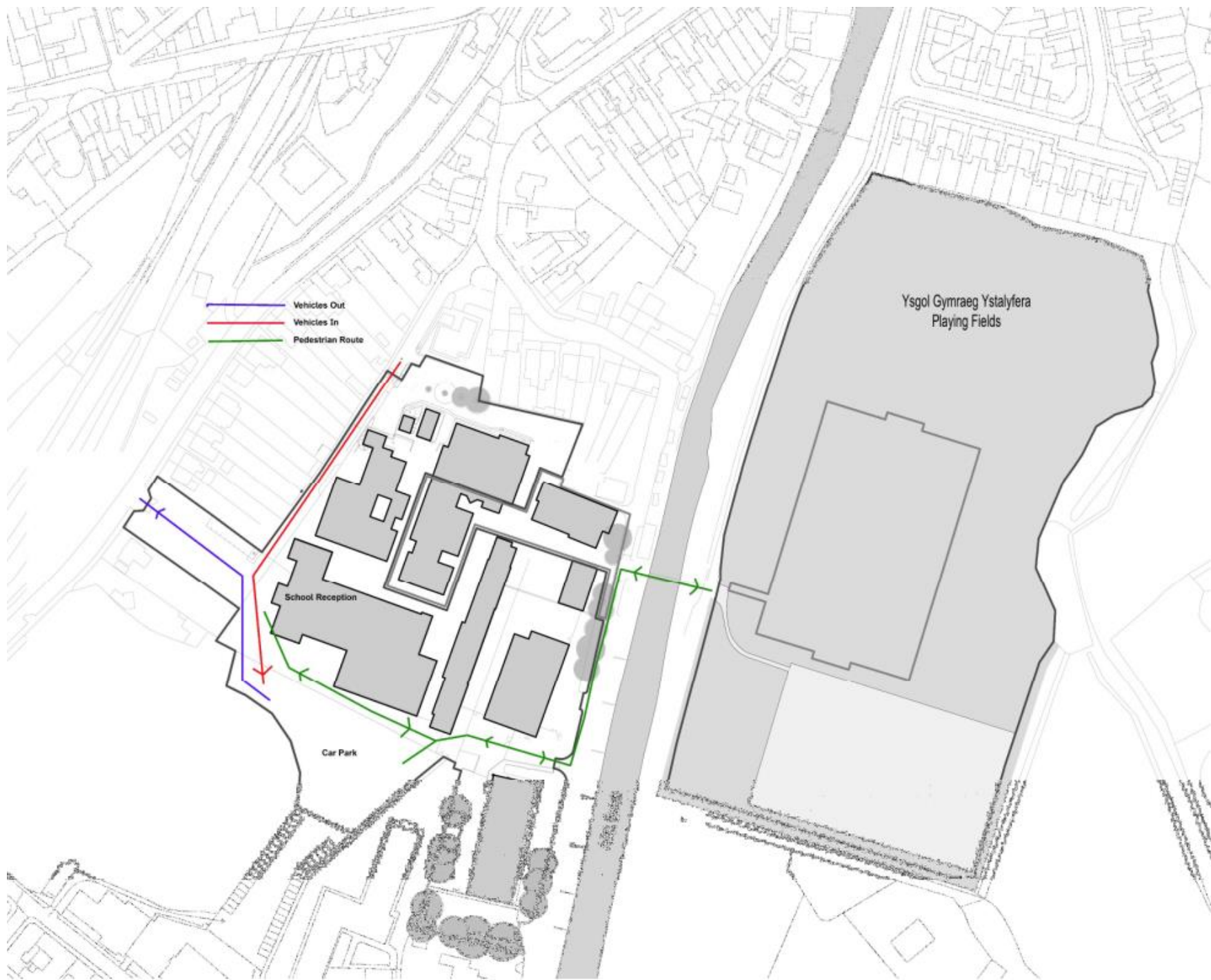

- Vehicles Out
- Vehicles In
- Pedestrian Route

School Reception

Car Park

Ysgol Gymraeg Ystalyfera
Playing Fields

Extended Lux Plot
Scale NTS

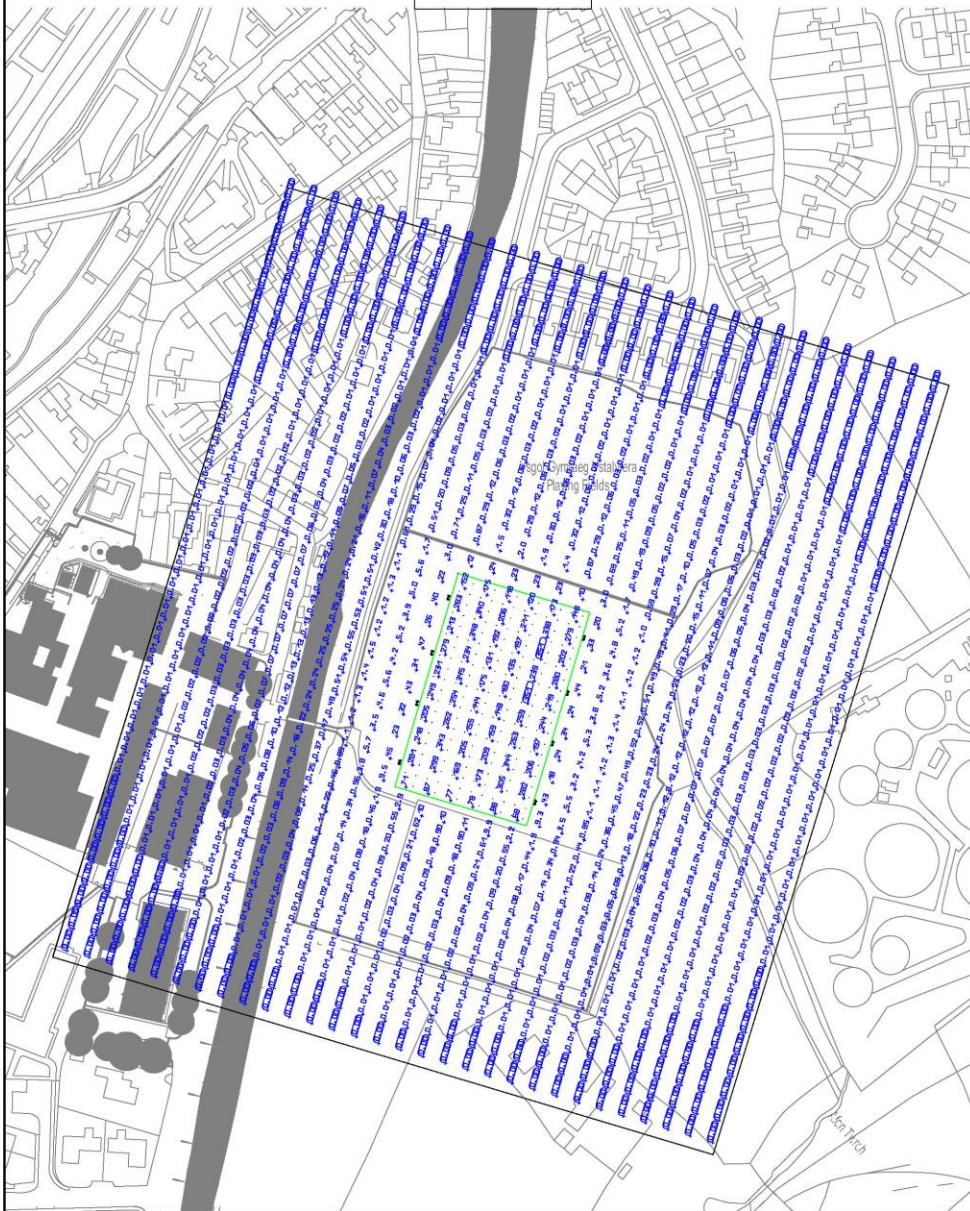

Pitch Lighting Layout
Scale 1:500

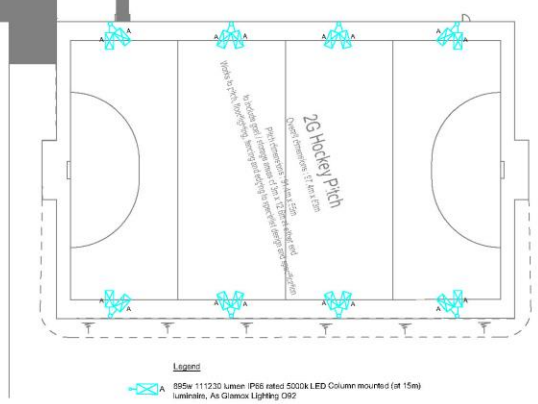

Pitch Lighting Lux Plot
Scale NTS

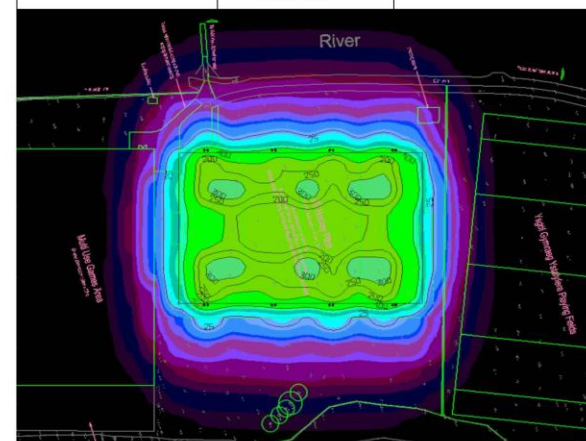

Note: For further detail see Pitch lighting calculations PDF

Do not scale this drawing or the computer digital data.
Use Consultant to be notified of any discrepancies
in figured dimensions.
Contractor must check all site dimensions.
This drawing is copyright and is for use on this site only.
This Drawing shall be used for pricing purposes and to highlight
extent of works only. This drawing shall not be used for installation
purposes. Contractor shall provide their own coordinated working
drawings prior to start on site.

- Notes**
1. All lighting columns to comply with BS5546:40.
 2. All lighting columns to be in aluminium with anodised finish,
continuously tapered or centrally extended with an
appropriate spot for the proposed fitting. See lighting
legend above for exact luminaire details.
 3. All lighting columns, bollards & floodlights to be installed to
the manufacturers recommendations, instructions & details.
 4. An earth electrode shall be installed to the last column in
each circuit or branch circuit & shall be connected to the
adjacent lighting column.

Rev	Revision	By	Date	CHK	Auth

Preliminary

Purpose of issue

19 Portpatrick Road
Worthing, West Sussex
BN11 1AA
Tel: 01703 783333
Fax: 01703 783338



Project
Yateley Comprehensive School

Drawn AW	Checked WVC	Authorised WVC	Original Scale @ A1 VARIOUS
Date: Apr '20	Date: Apr '20	Date: Apr '20	

Title
Proposed External Lighting

Drawing Number 1920-012 SKE02	Rev 0
----------------------------------	----------

A1

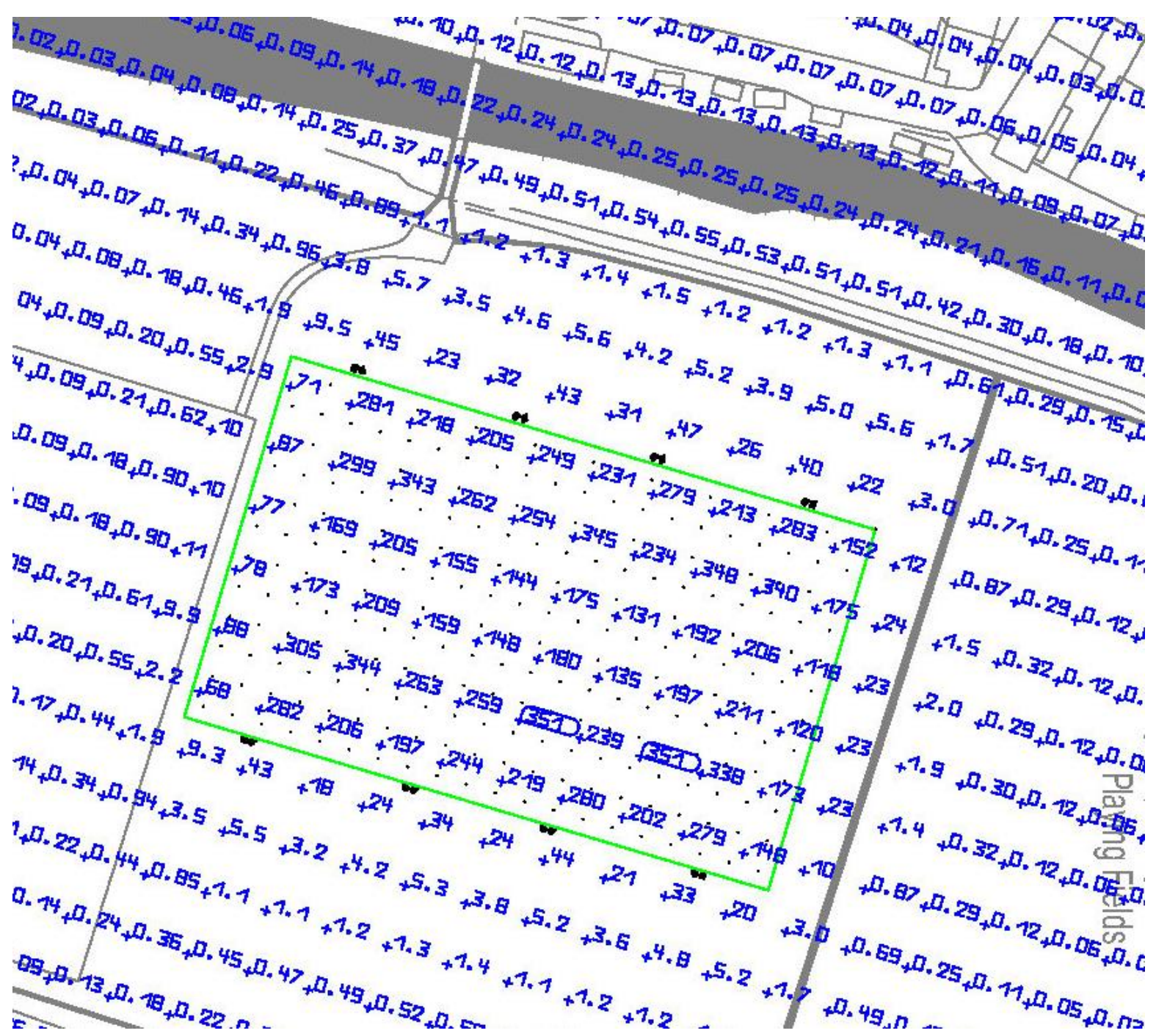



PROHIBITION OF
SMOKING IN THE
PARK AND GARDENS
OF THE CITY OF
DUBLIN
SMOKING IS PROHIBITED
IN ALL PUBLICATIONS
AND IN ALL PLACES
WHERE THE PUBLIC
IS ASSEMBLED









Cyngor Castell-nedd Port Talbot
Neath Port Talbot Council

<u>APPLICATION NO:</u> P2020/0758		<u>DATE:</u> 08/09/2020
PROPOSAL:	Change of use of existing domestic garage to Beauty Treatment Room and storage.	
LOCATION:	21 Broad Street, Port Talbot SA13 1EW	
APPLICANT:	Mrs Samara Richards	
TYPE:	Port Talbot	
WARD:	Full Plans	



East

Proposed

Existing

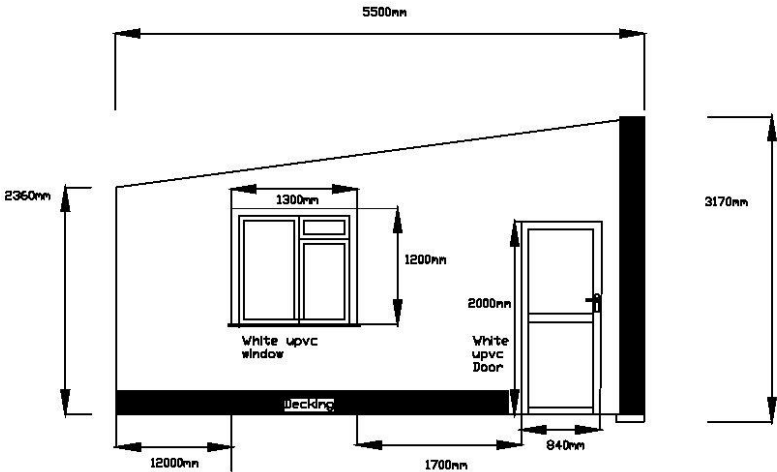
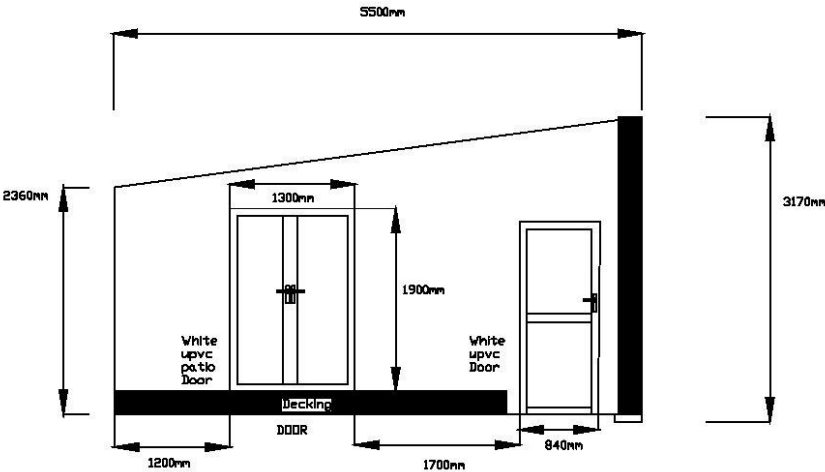

Rev.	Revision	Date	Rev.	Address:	Title:	Drawn by: JR	Revision
				21 Broad Street, Port Talbot, SA13 1EW	Front Elevation	App'd. by:	Project No. 1
					Proposed conversion of existing garage to beauty room and storage area	Date: 26/06/20	Drawing No. 3
						Scale: 1:50	



North

Existing

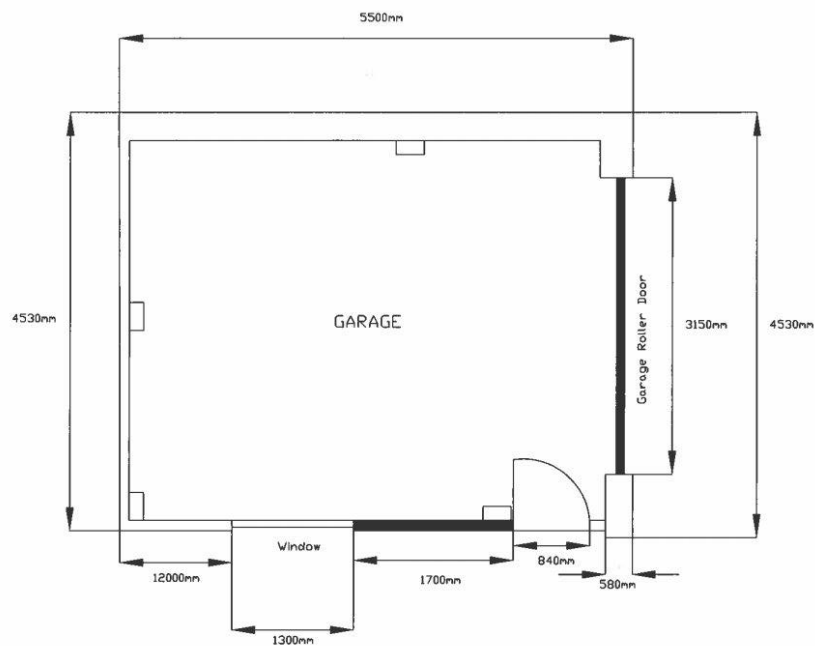

Proposed

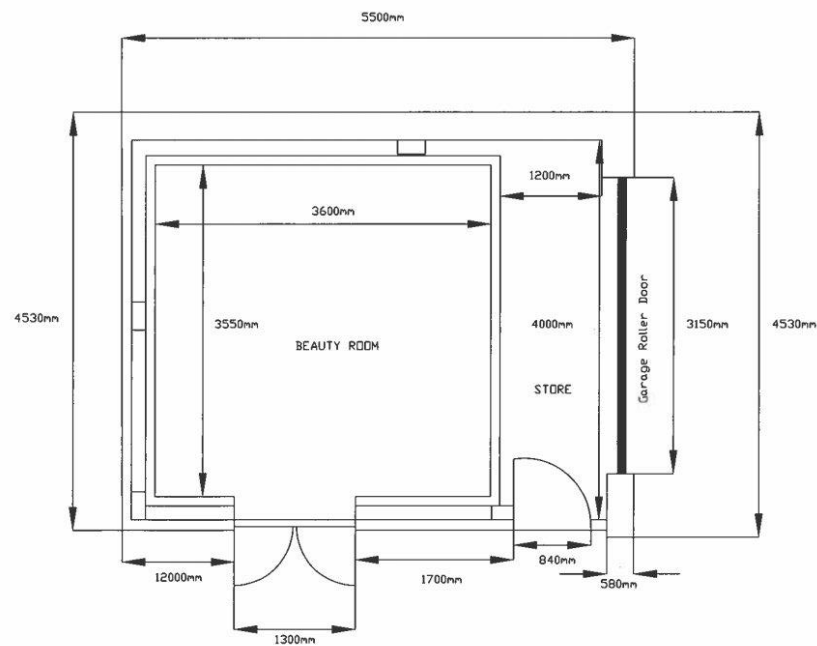

Rev.	Revision	Date	Rev.

Address: 21 Broad Street, Port Talbot, SA13 1EW

Title: Proposed conversion of existing garage to beauty room and storage area

Drawn by: JR	Revision			
App'd by:	Project No. 1			
Date 29/07/20	Drawing No. 1			
Scale 1:50				











Cyngor Castell-nedd Port Talbot
Neath Port Talbot Council

<u>APPLICATION NO:</u> P2020/0858		<u>DATE:</u> 9/10/2020	
PROPOSAL:	Replacement and re-siting of existing septic tank / grey water treatment system		
LOCATION:	Cilpentan Farm, Llwynceilyn Road, Tairgwaith	SA18 1UU	
APPLICANT:	Mr Clint Budd		
TYPE:	Full Plans		
WARD:	Lower Brynamman		



Reproduced from an Ordnance Survey map with the permission of the
Controller of Her Majesty's Stationary Office.
© Crown Copyright. All rights reserved.

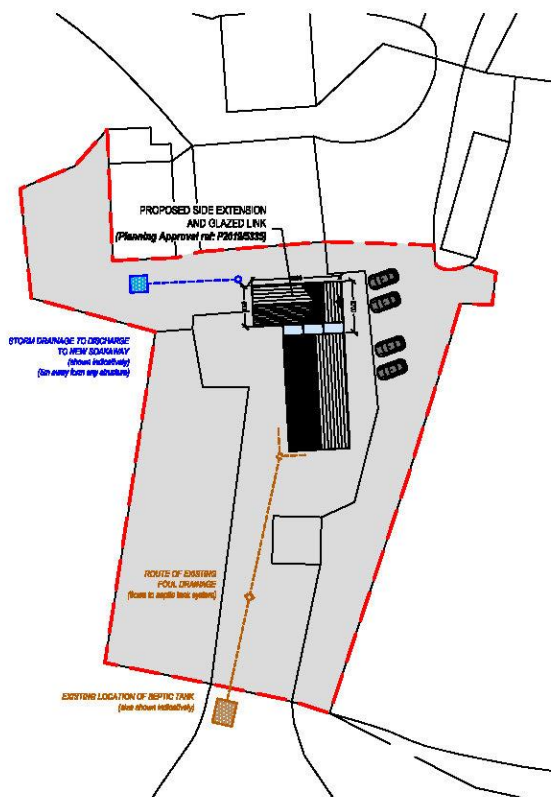

EXISTING DRAINAGE PLAN
Scale 1:500

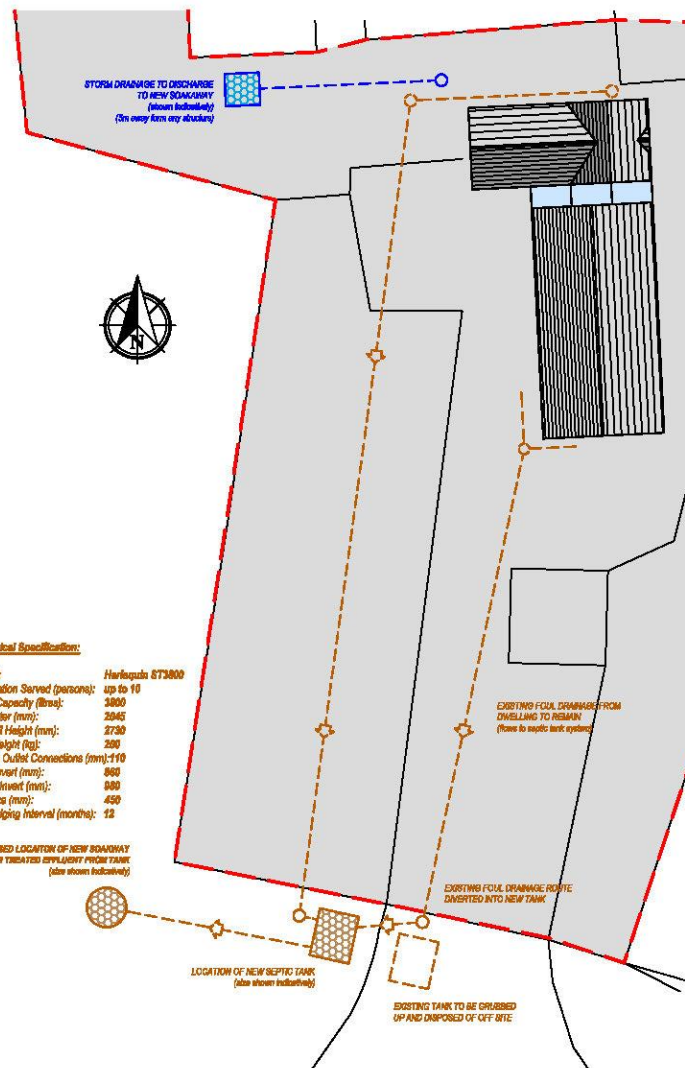

Technical Specification:

Model:	Herulequin ST3000
Population Served (persons):	up to 10
Tank Capacity (litres):	3000
Diameter (mm):	2045
Overall Height (mm):	2730
Net Weight (kg):	200
Inlet & Outlet Connections (mm):	110
Inlet Invert (mm):	660
Outlet Invert (mm):	600
Lid Size (mm):	450
Desludging Interval (months):	12

PROPOSED LOCATION OF NEW ROADWAY
FOR TREATED EFFLUENT FROM TANK
(also shown individually)

PROPOSED DRAINAGE PLAN
Scale 1:250

Client:

Mr. C. Budd & Dr. S. Reynolds
Clipentan Farm
Teignweith

Project Title:

PROPOSED REPLACEMENT
OF
EXISTING SEWERAGE
TREATMENT SYSTEM

General Notes:

1. Do not scale from this drawing, take separate dimensions only.
2. Dimensions are in millimetres unless otherwise stated.

Drawing Issues:

PLANNING

Drawing Title:
EXISTING & PROPOSED DRAINAGE PLANS

Drawing No:	002	Revision:	
Date:	24-09-2020	Revised:	
Scale:	1:500 / 1:250	Paper Size:	A3



Cwm Planning & Design Ltd.
(architectural and Draughting Services)